

## Tube Eyelets

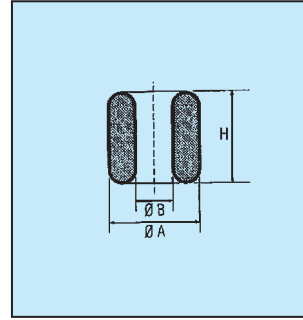
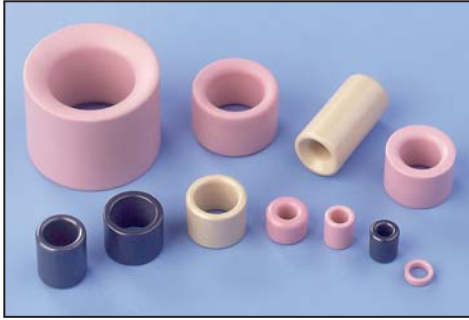

Ref.No	A mm	B mm	H mm
TE1	4.45	2.00	4.60
TE2	5.00	2.50	6.00
TE48	5.00	3.00	5.00
TE3	6.00	3.50	6.00
TE49	6.00	3.00	2.60
TE4	6.00	3.00	8.00
TE52	6.80	4.00	2.00
TE13	7.00	3.00	5.00
TE5	7.50	4.00	4.00
TE39	7.50	4.00	12.00
TE6	8.00	3.50	10.00
TE25	8.00	4.20	2.00
TE14	8.50	6.00	4.50
TE16	8.50	5.50	10.00

Ref.No	A mm	B mm	H mm
TE7	9.60	7.00	7.80
TE21	9.00	4.00	18.00
TE8	10.00	5.50	6.00
TE10	10.00	7.00	8.00
TE40	10.80	6.00	14.00
TE43	11.60	6.80	12.00
TE37	12.00	7.00	3.00
TE11	12.00	7.00	8.00
TE41	12.20	9.00	13.00
TE44	12.20	6.70	15.00
TE15	13.00	9.50	4.00
TE23	15.20	9.70	10.40
TE38	18.00	9.00	20.00
TE17	23.00	14.50	17.50

## Ball/Spindle Eyelets

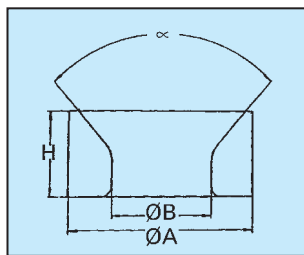
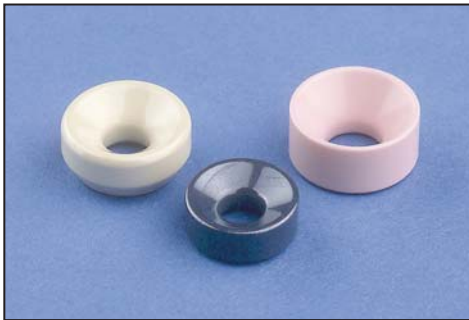

Ref.No	A mm	B mm	H mm	a
TE18	10.60	3.00	5.00	120°
TE12	11.00	4.00	4.50	120°
TE24	12.90	4.50	5.80	100°
TE26	13.00	3.00	7.00	80°
TE30	13.00	3.50	7.00	80°
TE31	13.00	4.50	6.00	76°
TE19	13.00	5.50	6.00	80°
TE32	13.00	7.10	6.00	60°
TE27*	13.90	3.00	11.00	90° & 90°
TE33	14.00	4.50	8.00	90°
TE34	17.00	4.50	8.00	84°
TE36*	20.00	3.00	17.50	90° & R8
TE35	28.00	4.80	13.00	80°

\*tapered both ends

## Conical Eyelets

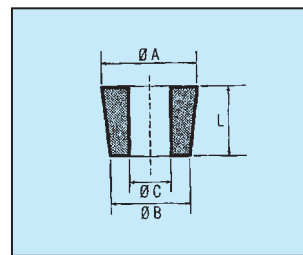

Ref.No	A mm	B mm	C mm	L mm
CE1	6.50	6.10	3.90	4.80
CE2	6.70	6.30	3.10	4.75
CE3	6.90	6.50	3.20	5.20
CE4	10.00	9.40	6.00	12.00
CE11	10.60	8.75	3.10	17.50
CE9	12.00	11.40	7.00	12.00
CE8	12.50	11.80	6.50	15.00
CE5	14.30	13.50	6.30	6.75
CE10	18.00	17.00	10.20	15.75
CE6	20.00	19.00	8.50	6.35
CE12	32.00	28.00	16.50	35.00